

# ENGLISH WALTZ

Trompette Bb 1

Jacob de HAAN

Tempo di Valse ♩ = 100

9

*mp*

9

17

*mf*

25

33

*mf* *rit.*

# ENGLISH WALTZ

Trompette Bb 2

Jacob de HAAN

Tempo di Valse ♩ = 100

9

*mp*

9

*mp*

17

*mf*

25

*mf*

33

*mf*

*rit.*

# ENGLISH WALTZ

Cor en FA 1

Jacob de HAAN

Tempo di Valse ♩ = 100

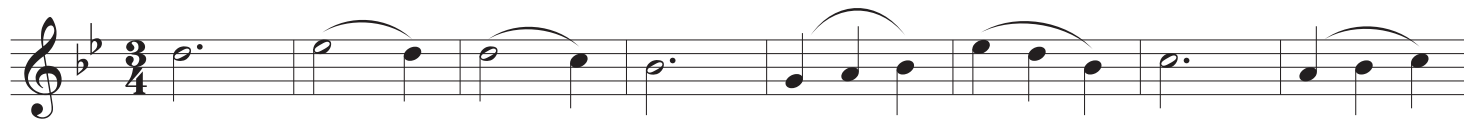

*mp*

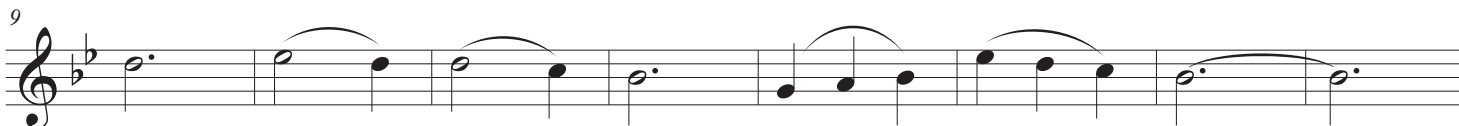

*mf*

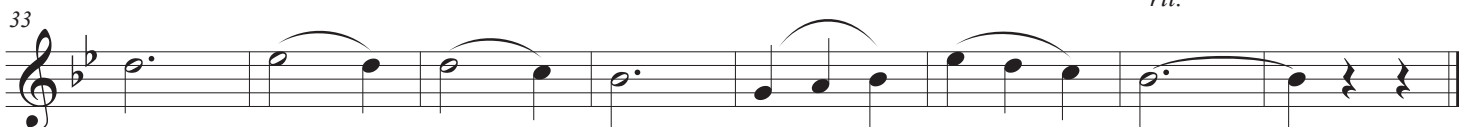

*mf*

*rit.*

# ENGLISH WALTZ

Euphonium

Jacob de HAAN

Tempo di Valse ♩ = 100

1-8

*mp*

9-16

17-24

*mf*

25-32

33-40

*mf*

*rit.*

# ENGLISH WALTZ

Trombone

Jacob de HAAN

Tempo di Valse ♩ = 100

*mp*

9

17

*mf*

25

33

*mf*

*rit.*

# ENGLISH WALTZ

Tuba UT

Jacob de HAAN

Tempo di Valse ♩ = 100

9

*mp*

17

*mf*

25

*mf*

33

*mf*

*rit.*